

University of Illinois  
 Veterinary Teaching Hospital  
 1108 West Hazelwood Drive  
 Urbana, IL 61802  
 (217) 333-5300

Test Date: 11/13/2017

---

**Patient:** DN51233202 Branson      **DOB:** 9/28/2017      **Veterinarian:** Racel Lampe, BVetMed and Kari Foss, DVM, MS, DACVIM (Neurology)

**Sex:** Male      **Species:**      **Ref Vet:**

**ID#:**      **Weight:** 1.27 kg      **Technician:**

---

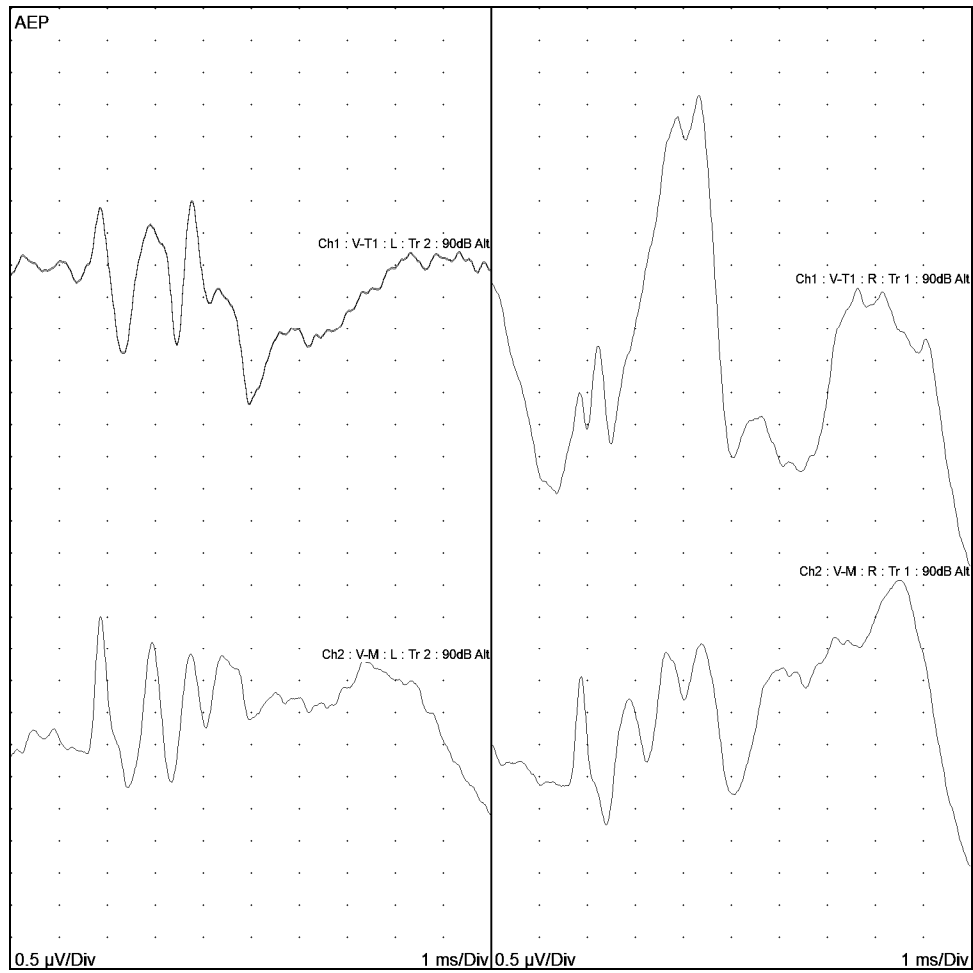

**AEP Stim History**

Trace Name	Side	Stim Type	Stim Dev.	R/P/F	Envelope	Int. L/R (dB)	Thresh. L/R (dB)	Mask (dB)	Pol.	Avg Cnt	Rej. %	Rep Rate
Ch1 : V-T1 : R : Tr 1 : 90dB Alt	R	Click	Inserts	-	None	Off/90	0/0	Diff 30	Alt	200	0	11.10
Ch2 : V-M : R : Tr 1 : 90dB Alt	R	Click	Inserts	-	None	Off/90	0/0	Diff 30	Alt	200	0	11.10
Ch1 : V-T1 : L : Tr 2 : 90dB Alt	L	Click	Inserts	-	None	90/Off	0/0	Diff 30	Alt	200	0	11.10
Ch2 : V-M : L : Tr 2 : 90dB Alt	L	Click	Inserts	-	None	90/Off	0/0	Diff 30	Alt	200	0	11.10
Ch1 : V-T1 : L : Avg : 90dB Alt	L	Click	Inserts	-	None	90/Off	0/0	Diff 30	Alt	200	0	11.10

**Patient:** Branson, DV51233202

**Test Date:** 11/13/2017

**Page 2**

**Patient Complaints:**

Exam for congenital deafness

**Medications**

None

**Impression:**

Normal hearing bilaterally.