

Patient ID: DN24083802/
 MC035030559
 Patient name: Buetow Branson, Red
 Plain Faced Male
 Date of birth: 2/28/2009
 Gender: Male
 Gestational age: n/a
 Keywords: Australian Cattle Dog

Clinic ref:
 Site: Canine Companions
 Veterinary Hospital
 Examiner: Joanna Jones, DVM
 Exam date: 4/10/2009 2:57 PM
 Age on exam date: 1 month

Patient Notes

AEP, 4/10/2009 3:04 PM
 bilateral hearing

Chart 2 -- Waveforms

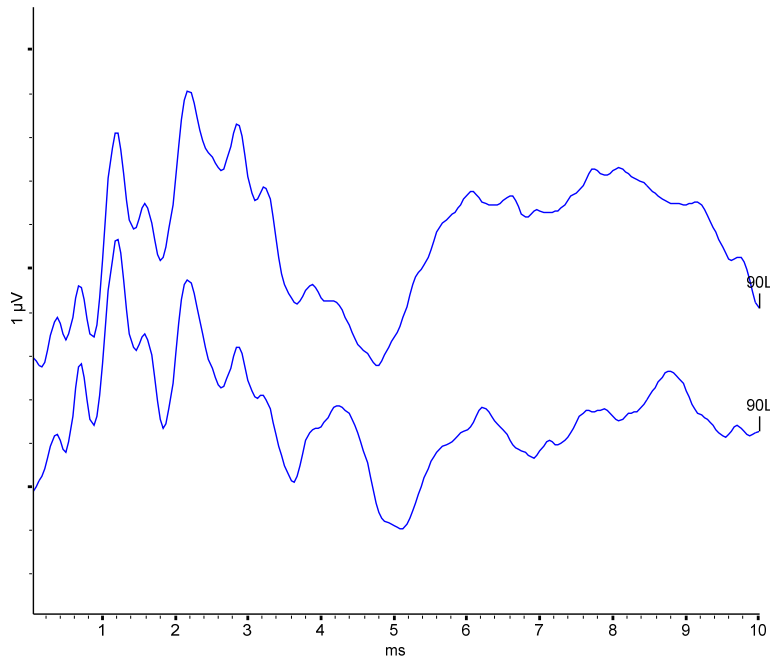

Chart 2 -- Measurements

This measurement table has not been printed because it is blank.

Chart 2 -- Waveform details

Trace	Ear	Stim Level	Mask Level	Stim Type	Stim Pol.	Rep Rate
T4 90.0 dB nHL L 33.10 Hz [5]	Left	90.0 dB nHL	50.0 dB nHL	100 us click	Rarefaction - Negative	33.10 Hz
T3 90.0 dB nHL L 33.10 Hz [6]	Left	90.0 dB nHL	50.0 dB nHL	100 us click	Rarefaction - Negative	33.10 Hz

Trace	Sweeps	Rejected	HP filter	LP filter
T4 90.0 dB nHL L 33.10 Hz [5]	510	10.68 %	150 Hz @ -6 dB 12 dB/oct RC	3 kHz linear phase>40dB/oct
T3 90.0 dB nHL L 33.10 Hz [6]	510	11.92 %	150 Hz @ -6 dB 12 dB/oct RC	3 kHz linear phase>40dB/oct

Chart 2 -- Waveform details

Trace	Test set
T4 90.0 dB nHL L 33.10 Hz [5]	Dr. Jones Protocol
T3 90.0 dB nHL L 33.10 Hz [6]	Dr. Jones Protocol

Chart 1 -- Waveforms

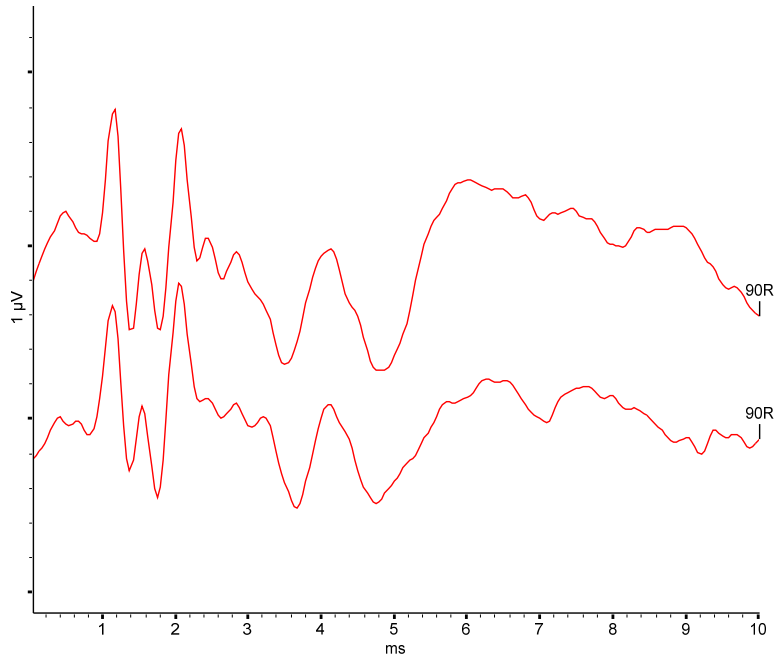

Chart 1 -- Measurements

This measurement table has not been printed because it is blank.

Chart 1 -- Waveform details

Trace	Ear	Stim Level	Mask Level	Stim Type	Stim Pol.	Rep Rate
T7 90.0 dB nHL R 33.10 Hz [1]	Right	90.0 dB nHL	50.0 dB nHL	100 us click	Rarefaction - Negative	33.10 Hz
T8 90.0 dB nHL R 33.10 Hz [2]	Right	90.0 dB nHL	50.0 dB nHL	100 us click	Rarefaction - Negative	33.10 Hz

Trace	Sweeps	Rejected	HP filter	LP filter
T7 90.0 dB nHL R 33.10 Hz [1]	510	8.77 %	150 Hz @ -6 dB 12 dB/oct RC	3 kHz linear phase>40dB/oct
T8 90.0 dB nHL R 33.10 Hz [2]	510	0.00 %	150 Hz @ -6 dB 12 dB/oct RC	3 kHz linear phase>40dB/oct

Trace	Test set
T7 90.0 dB nHL R 33.10 Hz [1]	Dr. Jones Protocol
T8 90.0 dB nHL R 33.10 Hz [2]	Dr. Jones Protocol

Chart 1 -- Waveform details

