

Patient ID: Microchip 023 291 089
 Patient name: Buetow Branson, 8. Red Sm Rt Mask Female
 Date of birth: 9/12/2008
 Gender: Female
 Gestational age: n/a
 Keywords: Australian Cattle Dog

Clinic ref:
 Site: Canine Companions Veterinary Hospital
 Examiner: Joanna Jones, DVM
 Exam date: 10/27/2008 4:44 PM
 Age on exam date: 1 month

Patient Notes

AEP, 10/27/2008 4:50 PM

right ear deaf, left ear hearing (unilateral deaf)
 no sedation

Chart 2 -- Waveforms

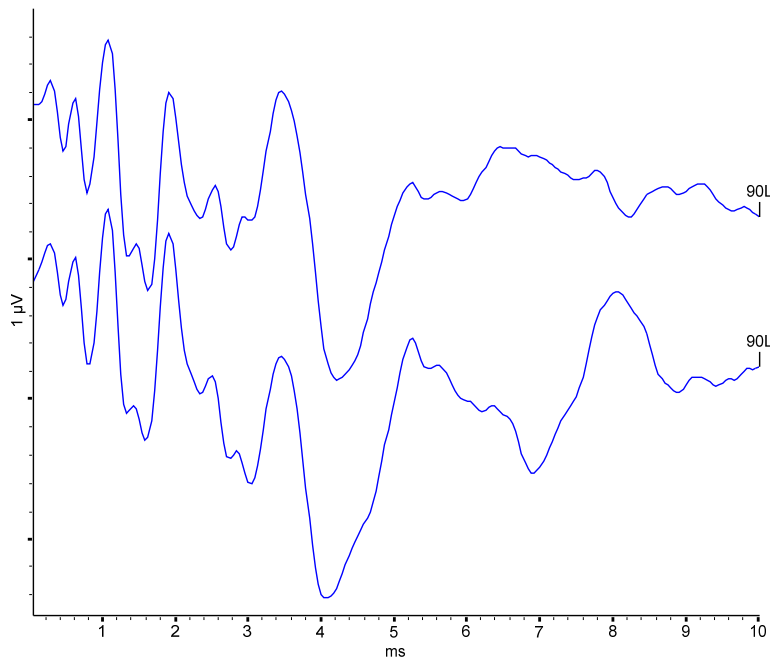

Chart 2 -- Measurements

This measurement table has not been printed because it is blank.

Chart 2 -- Waveform details

Trace	Ear	Stim Level	Mask Level	Stim Type	Stim Pol.	Rep Rate
T2 90.0 dB nHL L 33.10 Hz [5]	Left	90.0 dB nHL	50.0 dB nHL	100 us click	Rarefaction - Negative	33.10 Hz
T1 90.0 dB nHL L 33.10 Hz [3]	Left	90.0 dB nHL	50.0 dB nHL	100 us click	Rarefaction - Negative	33.10 Hz

Trace	Sweeps	Rejected	HP filter	LP filter
T2 90.0 dB nHL L 33.10 Hz [5]	510	6.93 %	150 Hz @ -6 dB 12 dB/oct RC	3 kHz linear phase>40dB/oct
T1 90.0 dB nHL L 33.10 Hz [3]	510	10.68 %	150 Hz @ -6 dB 12 dB/oct RC	3 kHz linear phase>40dB/oct

Chart 2 -- Waveform details

Trace	Test set
T2 90.0 dB nHL L 33.10 Hz [5]	Dr. Jones Protocol
T1 90.0 dB nHL L 33.10 Hz [3]	Dr. Jones Protocol

Chart 1 -- Waveforms

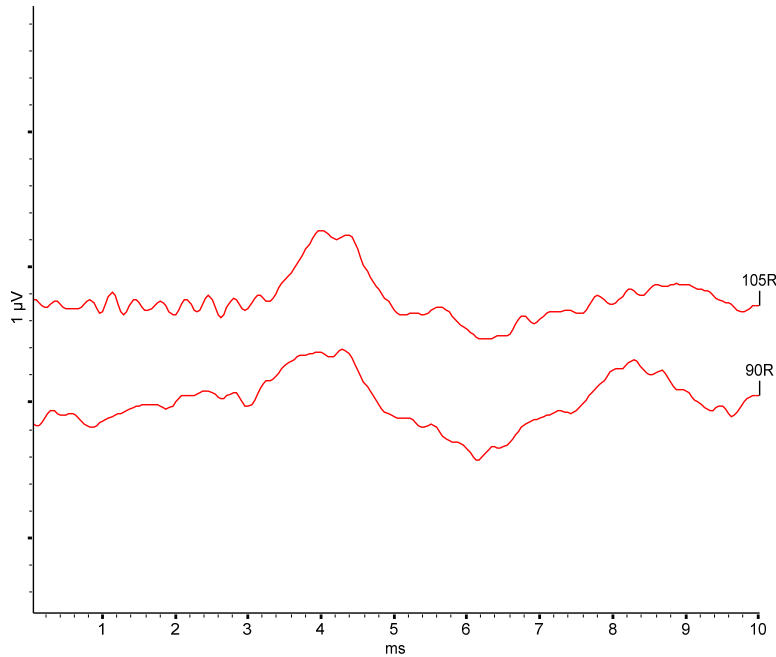

Chart 1 -- Measurements

This measurement table has not been printed because it is blank.

Chart 1 -- Waveform details

Trace	Ear	Stim Level	Mask Level	Stim Type	Stim Pol.	Rep Rate
T4 105.0 dB nHL R 33.10 Hz [2]	Right	105.0 dB nHL	65.0 dB nHL	100 us click	Rarefaction - Negative	33.10 Hz
T5 90.0 dB nHL R 33.10 Hz [1]	Right	90.0 dB nHL	50.0 dB nHL	100 us click	Rarefaction - Negative	33.10 Hz

Trace	Sweeps	Rejected	HP filter	LP filter
T4 105.0 dB nHL R 33.10 Hz [2]	510	0.00 %	150 Hz @ -6 dB 12 dB/oct RC	3 kHz linear phase>40dB/oct
T5 90.0 dB nHL R 33.10 Hz [1]	510	0.00 %	150 Hz @ -6 dB 12 dB/oct RC	3 kHz linear phase>40dB/oct

Trace	Test set
T4 105.0 dB nHL R 33.10 Hz [2]	Dr. Jones Protocol
T5 90.0 dB nHL R 33.10 Hz [1]	Dr. Jones Protocol

Chart 1 -- Waveform details

